



MABULA

PRO SAFARIS

LIVE THE AFRICAN LEGACY



Our Team and Hosts

The Mabula Team will cater for your everyday needs and requirements. Giving their best at all times, the Mabula Team will contribute to making your African safari a time you will cherish forever. Working as a team, our endeavour is to provide you with the experience of a lifetime. By personally paying attention to the smallest details, we want to give you an African hunting safari you will never forget.



Mabula Pro Safari's Private Reserve

Situated in the Limpopo Province, our luxury lodge will provide you with all the amenities that you need. Enjoy comfortable en-suite bedrooms and a sparkling swimming pool, sundowners on the sun deck, and magnificent views over the African Bush.



Limpopo Lodge

Vision Statement

Employing strictly ethical hunting practices at all times | A total commitment to the environment, conservation and ecological sustainability | Employing professional, highly skilled and experienced personnel | Highest standards of safety, accommodation and service | Best quality trophies through carefully selected concessions and Mabula's private reserve.

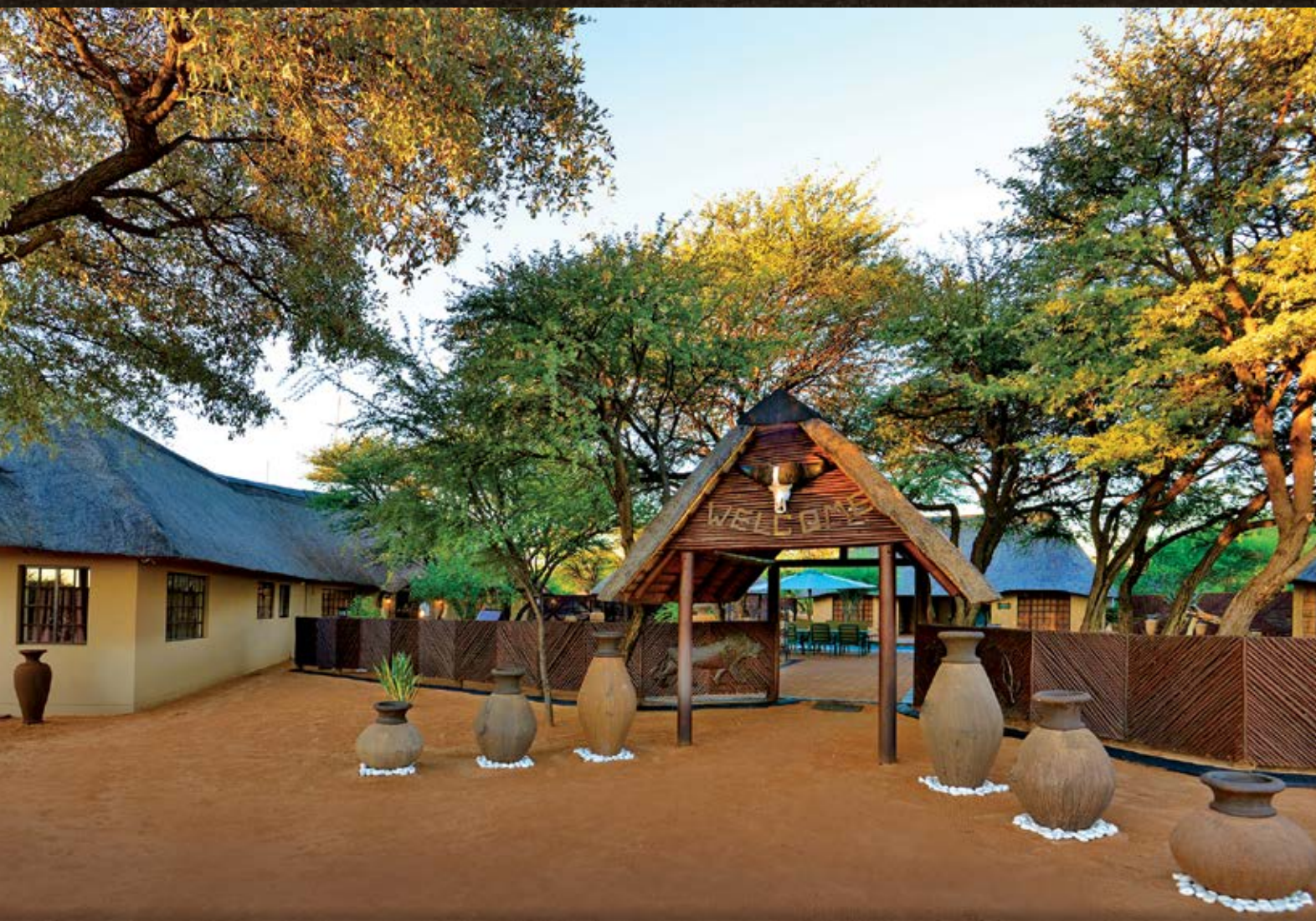

Mankwe Lodge: Kalahari



Mankwe Lodge: Kalahari



Lion hunting



Buffalo
hunting



Buffalo
hunting

BOTSWANA



"The drums of Africa still beat in my heart ."
— Mary Bethune

ZAMBIA



"If there were one more thing I could do, it would be to go
on safari once again." — Karen Blixen

TANZANIA



"I just wish the world was twice as big and half of it was still unexplored."
— David Attenborough



Join us on an African Adventure!



Tanzania hunting



Elephant hunting





Rhino hunting

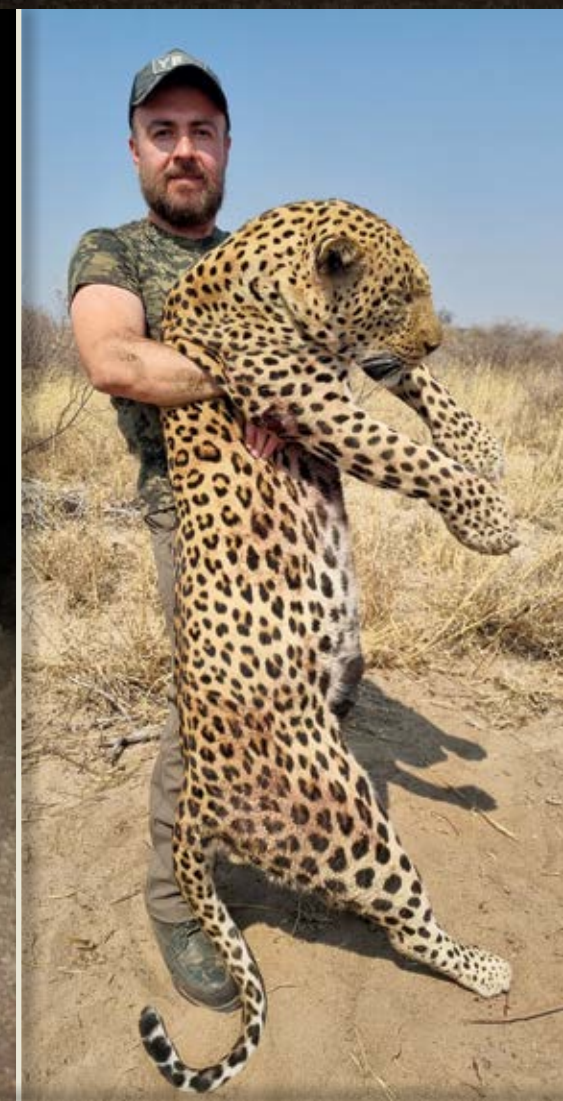

Leopard hunting



Hippo hunting

Crocodile hunting



Plains Game hunting

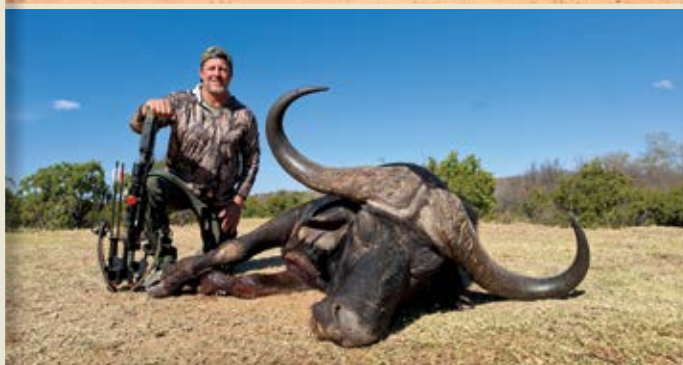

Bow and Handgun hunting

Our climate

Fall:	April - May	Average Temperature: Max 25 - 28°C (77 - 82°F)	Min 15 - 20°C (60 - 68°F)
Winter:	June - August	Average Temperature: Max 15 - 20°C (60 - 68°F)	Min 05 - 15°C (40 - 60°F)
Spring:	September	Average Temperature: Max 25 - 28°C (77 - 82°F)	Min 15 - 20°C (60 - 68°F)
Summer:	October - March	Average Temperature: Max 27 - 35°C (80 - 95°F)	Min 20 - 25°C (68 - 77°F)

Tours

Mabula Pro Safaris will gladly assist you in putting together an exciting tour package to see a variety of places like **Cape Town**, **Victoria Falls** and the pristine wilderness of the world renowned **Kruger National Park**, to name but a few!

Trophy Fees 2026

Species

Price

Baboon	\$ 800
Black Wildebeest	\$ 1 800
Blesbuck	\$ 700
Blesbuck – White	\$ 850
Blesbuck – Yellow	\$ 1 200
Blesbuck – Copper	\$ 1 500
Blue Wildebeest (under 30")	\$ 1 800
Blue Wildebeest (30"and over)	\$ 2 800
Blue Wildebeest Golden (under 30")	\$ 2 800
Blue Wildebeest Golden (30"and over)	\$ 3 500
Blue Wildebeest King	POR
Bontebok	\$ 3 000
Buffalo (under 40")	\$ 10 000
Buffalo (40" – under 44")	\$ 13 500
Buffalo (44" – under 46")	\$ 17 500
Buffalo (46" – 48")	\$ 23 000
Buffalo (over 48")	POR
Bushbuck	\$ 1 500
Bush Pig	\$ 1 000
Caracal / Serval / Civet / Honey Badger	\$ 1 800
Crocodile (under 3.3m)	\$ 3 500
Crocodile (3.3m – under 3.6m)	\$ 4 000
Crocodile (3.6m – under 4m)	\$ 5 800
Crocodile (4m – under 4.2m)	\$ 9 500
Crocodile (4.2m – 4.4m)	\$ 11 000
Crocodile (over 4.4m)	POR
Duiker – Common	\$ 750
Duiker – Blue	\$ 2 200
Duiker – Red	\$ 2 200

Species

Price

Eland – Cape	\$ 4 000
Eland – Livingston	\$ 5 000
Fallow Deer	\$ 900
Gemsbok (Oryx)	\$ 1 800
Gemsbok - Golden	\$ 3 500
Giraffe	\$ 3 850
Greater Kudu (under 52")	\$ 3 500
Greater Kudu (52" – under 55")	\$ 4 850
Greater Kudu (55" – under 58")	\$ 6 500
Greater Kudu (58" – under 60")	\$ 9 000
Greater Kudu (60" and over)	POR
Hippo	\$ 12 000
Hyena Spotted	\$ 3 500
Hyena Brown	\$ 2 000
Impala (under 24")	\$ 800
Impala (24" and over)	\$ 1 200
Impala Black or Saddle Back	POR
Impala White Flank	POR
Jackal	\$ 250
Klipspringer	\$ 1 800
Lechwe	\$ 3 400
Nyala (under 27")	\$ 2 500
Nyala (27" and over)	\$ 3 000
Oribi	\$ 2 950
Ostrich	\$ 800
Porcupine	\$ 450
Red Hartebeest	\$ 1 900
Reedbuck – Common	\$ 1 900
Reedbuck – Mountain	\$ 1 800

Species

Price

Roan Antelope (up to 28")	\$ 6 000
Roan Antelope (over 28" up to 30")	\$ 7 500
Roan Antelope (over 30")	\$ 9 000
Sable Antelope (up to 42")	\$ 4 500
Sable Antelope (over 42" to 45")	\$ 5 500
Sable Antelope (over 45" to 48")	\$ 8 500
Sable Antelope (over 48" – under 50")	\$ 9 500
Sable Antelope (50" and over)	POR
Scimitar Oryx	\$ 2 900
Sharpe's Grysback	\$ 1 900
Springbuck – Common	\$ 800
Springbuck – Black	\$ 1 700
Springbuck – White	\$ 2 200
Springbuck – Copper	\$ 1 900
Steenbuck	\$ 800
Suni	\$ 3 900
Tsessebe	\$ 2 750
Vaal Rhebuck	\$ 2 900
Vervet Monkey	\$ 150
Warthog	\$ 650
Waterbuck (under 30")	\$ 2 900
Waterbuck (30" and over)	\$ 3 800
Zebra – Burchells	\$ 1 500
Zebra – Mountain	\$ 2 000
Rhino – White	POR
Elephant	POR
Lion – Male	POR
Lioness	\$ 3 500
Leopard (14 Day Package, Zambia/Botswana)	POR

Daily Rates 2026

2 Hunters, 1 Pro Hunter	\$ 380 Per Person Per Day
1 Hunter, 1 Pro Hunter	\$ 450 Per Person Per Day
Bowhunters	\$ 350 Per Person Per Day
Observer	\$ 250 Per Person Per Day

Sightseeing – More Than 3 People	\$ 400 Per Person Per Day
Sightseeing – Less Than 3 People	\$ 450 Per Person Per Day
Daily Rates - Dangeours Game	\$ 550 Per Person Per Day

Daily rates include:

- Hunting vehicle
- Field preparation of trophies
- Accommodation, meals, wine, beer and soft drinks
- Daily laundry
- Services of a licensed professional hunter, trackers, skimmers and camp staff

Daily rates exclude:

- Gratuities
- Specialty Items
- Hunting Licenses, permits & Cites Permits
- Taxidermist charges
- Airport pick up and return- \$100 pp
- Air travel-charter or commercial- and accommodation and travel charges incurred before and after contracted period
- Liquor
- National Parks fees
- Night hunting - \$50 pp pn
- Kalahari return by vehicle - \$550 per vehicle
- Hire of firearm - \$60 per rifle per day. Ammunition will be charged per box used
- Disinfecting, packaging, handling, forwarding and insurance of trophies from port of exit to your taxidermist
- **15 %Value added tax – Only payable on daily rates**

Terms and Conditions

- Certain species do require CITES permits.
- Suggested period of hunt: 7 – 14 days.
- When renting a rifle from Mabula Pro Safaris, it remains the client's responsibility to make sure that the rifle is sighted in and shooting correctly. Mabula Pro Safaris will not accept any responsibility if animals are wounded by client with rented rifle.
- All animals taken or wounded will be charged for.
- A deposit of 50% of the daily rate is required to confirm a booking.
- Payment by cheque, cash or Credit/Debit card and wire transfers are accepted.
- All other cost incurred during safari, together with the trophies fees, are payable on completion of hunt.
- Deposits are non-refundable if the hunt is cancelled. The deposits can be applied to rebooking of the hunt within a year.
- Safari charges become effective on the first day of the contracted period, and ends on termination date agreed on.
- No refunds for late arrivals or early departures.
- Advanced bookings are advisable.
- Clients should advise on species required and order of preference
- Mabula Pro Safaris retains the right to use photos of the hunt for promotional use on website and brochures

Our references

Chris Chimits
Ed Borner
Mark and Amy Petersen
Eric and Jenny Dodd

chimits-family@sbcglobal.net
edborner@yahoo.com
mpkom@nconnect.net
ebdodd98@gmail.com

Bryan Mullet
Jim Vaccaro
John Hattner
Enrique Garza

Bryan.Mullet@bradleycorp.com
jim@owstone.com
jhattner@nsai-petro.com
ejgc1971@hotmail.com

Liability

Where every effort is made to ensure the hunting client's safety, hunting can be a dangerous sport. No responsibility is accepted for any illness, accident or loss. It will be expected of hunting clients to sign an indemnity form before commencement of the hunt. We will recommend Global Rescue insurance for peace of mind.



BOTSWANA | ZAMBIA | UGANDA | SOUTH AFRICA |
TANZANIA

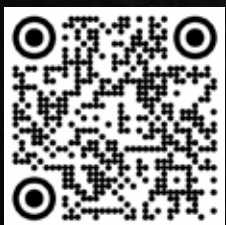

Promo

MOBILE: +27 (0)83 255 5069

EMAIL: christo@mabulaprosafaris.co.za | mabulapro@senco.co.za

WEB: www.mabulaprosafaris.co.za